

TYPICAL ROADWAY IMPROVEMENT SECTION
 10' SCALE
 D STREET: FROM RIALTO AVE TO 3RD STREET

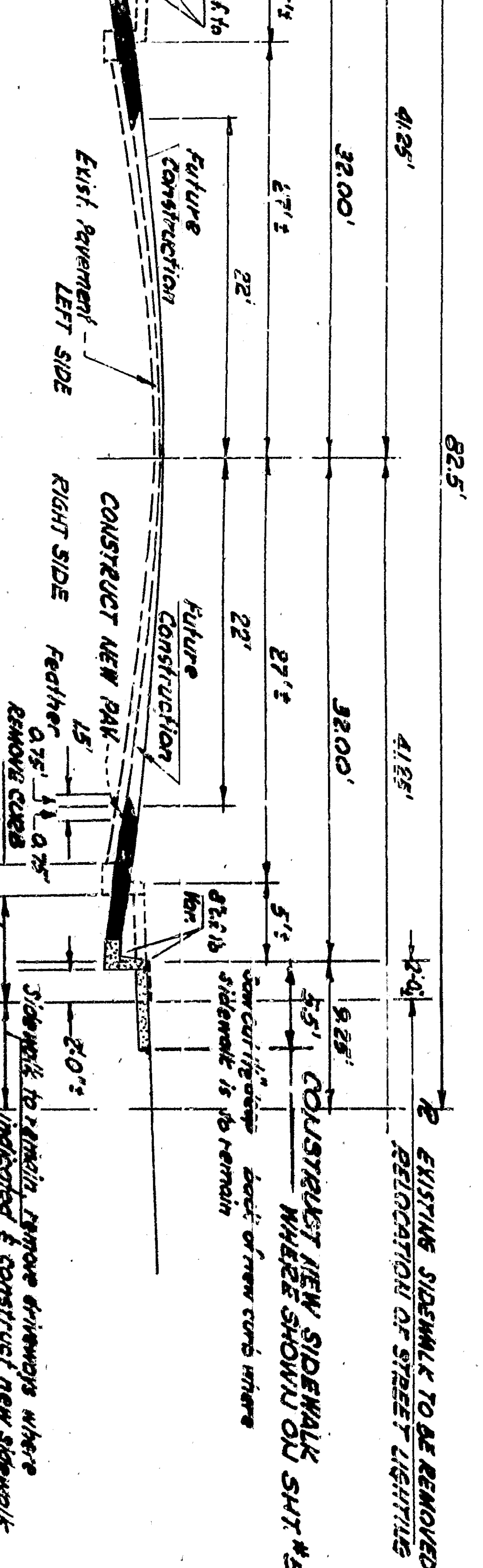

Notes:
 1. All existing traffic signs to be relocated in equivalent facilities.
 2. See Drawing No. 2863-5 for curb returns and other street intersection details.
 3. Cut all curb drains of new curb face - See detail drawing No. 2863-6.
 4. All items belonging to the railroad will be removed and relocated by them at no cost to the contractor.
 5. All parking meter bases shall be removed by contractor and disposed of. Meter standards shall be stockpiled.
 6. Slight adjustment of gutter grade may be made during construction to meet existing improvement elevations.
 7. Remove existing pavement at existing gutter drain openings, grade and replace to meet new construction.
 8. Smooth scarps and expansion joints in new construction shall be done to match existing or as set forth in Sec. 79 of Standard Specifications, Dept. of Public Works, State of California.
 9. Work to be done by others - See P. 409 of Specifications.

TYPICAL SECTION FOR D STREET, 3RD STREET, AND AHEADWARD AVENUE

PLAN D STREET
 Scale: 1" = 40'

GENERAL NOTES

1. All existing traffic signs to be relocated in equivalent facilities.
 2. See Drawing No. 2863-5 for curb returns and other street intersection details.
 3. Cut all curb drains of new curb face - See detail drawing No. 2863-6.
 4. All items belonging to the railroad will be removed and relocated by them at no cost to the contractor.
 5. All parking meter bases shall be removed by contractor and disposed of. Meter standards shall be stockpiled.
 6. Slight adjustment of gutter grade may be made during construction to meet existing improvement elevations.
 7. Remove existing pavement at existing gutter drain openings, grade and replace to meet new construction.
 8. Smooth scarps and expansion joints in new construction shall be done to match existing or as set forth in Sec. 79 of Standard Specifications, Dept. of Public Works, State of California.
 9. Work to be done by others - See P. 409 of Specifications.



STATIONS: 0, 1, 2, 3, 4, 5, 6, 7, 8, 9, 10, 11



DESIGNED BY: [Signature]	REGISTERED CIVIL ENGINEER NO. 2871
CHECKED BY: [Signature]	REGISTERED CIVIL ENGINEER NO. 2871
DRAWN BY: [Signature]	REGISTERED CIVIL ENGINEER NO. 2871
CHECKED BY: [Signature]	REGISTERED CIVIL ENGINEER NO. 2871
DATE: 7/15/50	

REDEVELOPMENT AGENCY OF THE CITY OF SAN BERNARDINO
 PROJECT AREA NO. 11
 D STREET (A.T. & S.F. R.W. TO 2ND STREET)

DEPARTMENT OF ENGINEERING
 CITY OF SAN BERNARDINO
 SHEET 1 OF 1
 2863

TYPICAL ROADWAY IMPROVEMENT SECTION
 10' SCALE
 D STREET: FROM RIALTO AVE TO 3RD STREET

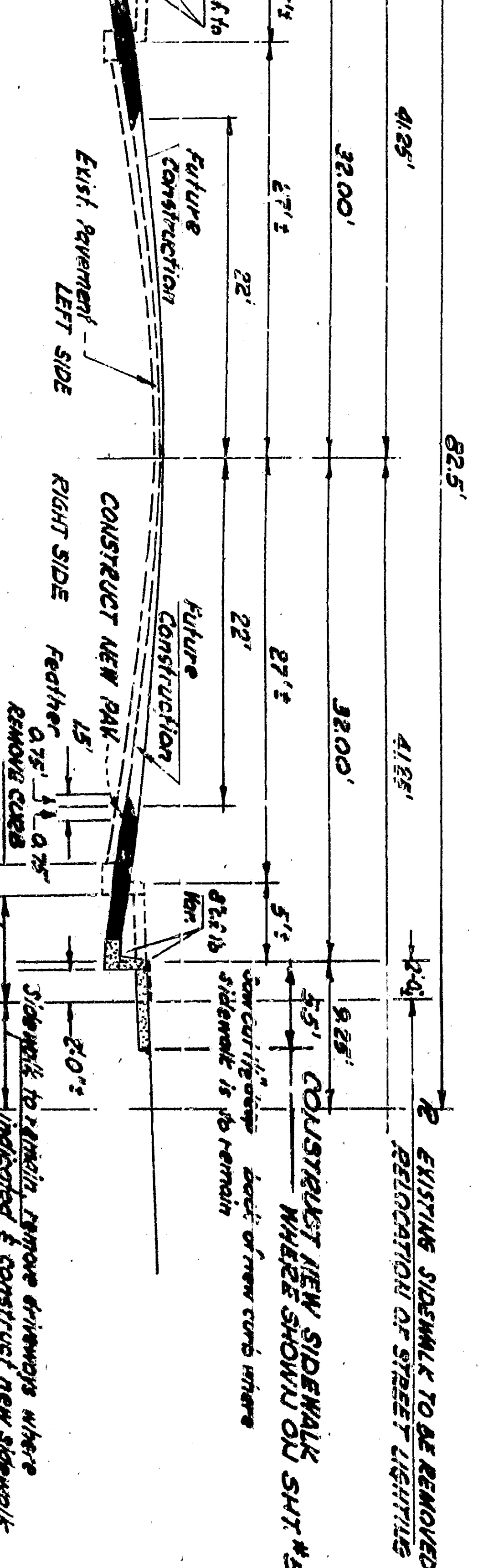

TYPICAL SECTION FOR D STREET, 3RD STREET, AND AHEADWARD AVENUE



PLAN D STREET
 Scale: 1" = 40'

GENERAL NOTES

1. All existing traffic signs to be relocated in equivalent facilities.
2. See Drawing No. 2863-5 for curb returns and other street intersection details.
3. Cut all curb drains of new curb face - See detail drawing No. 2863-6.
4. All items belonging to the railroad will be removed and relocated by them at no cost to the contractor.
5. All parking meter bases shall be removed by contractor and disposed of. Meter standards shall be stockpiled.
6. Slight adjustment of gutter grade may be made during construction to meet existing improvement elevations.
7. Remove existing pavement at existing gutter drain openings, grade and replace to meet new construction.
8. Standard scowings and expansion joints in new construction shall be done to match existing or as set forth in Sec. 79 of Standard Specifications, Dept. of Public Works, State of California.
9. Work to be done by others - See P. 409 of Specifications.

STATIONS
 0
 1
 2
 3
 4
 5
 6
 7
 8
 9
 10
 11



DESIGNED BY A. J. [Signature]	CHECKED BY [Signature]
REGISTERED CIVIL ENGINEER NO. 2863	REGISTERED CIVIL ENGINEER NO. 2863
DRAWN BY [Signature]	CHECKED BY [Signature]
REGISTERED CIVIL ENGINEER NO. 2863	REGISTERED CIVIL ENGINEER NO. 2863

REDEVELOPMENT AGENCY OF THE CITY OF SAN BERNARDINO
 PROJECT AREA NO. 11
 D STREET (A.T. & S.F. R.R. TO 2ND STREET)

DEPARTMENT OF ENGINEERING
 CITY OF SAN BERNARDINO

NOTE: SEE SHEET 102 & 103 FOR DETAILS

SEE SHEET NO. 2